

LEGEND

- CONTOURS (0.5m INTERVALS)
- PROPOSED VEHICULAR SITE ENTRY (VIA THE STREET)
- SIGNIFICANT WINDOWS OF ADJOINING PROPERTY FACING SUBJECT SITE

- PREVAILING WINDS
- REASONABLE NOISE FROM ROAD TRAFFIC (VIA THE STREET)
- VIEWS FROM, TO & THROUGH THE SITE (SEE PHOTOS)

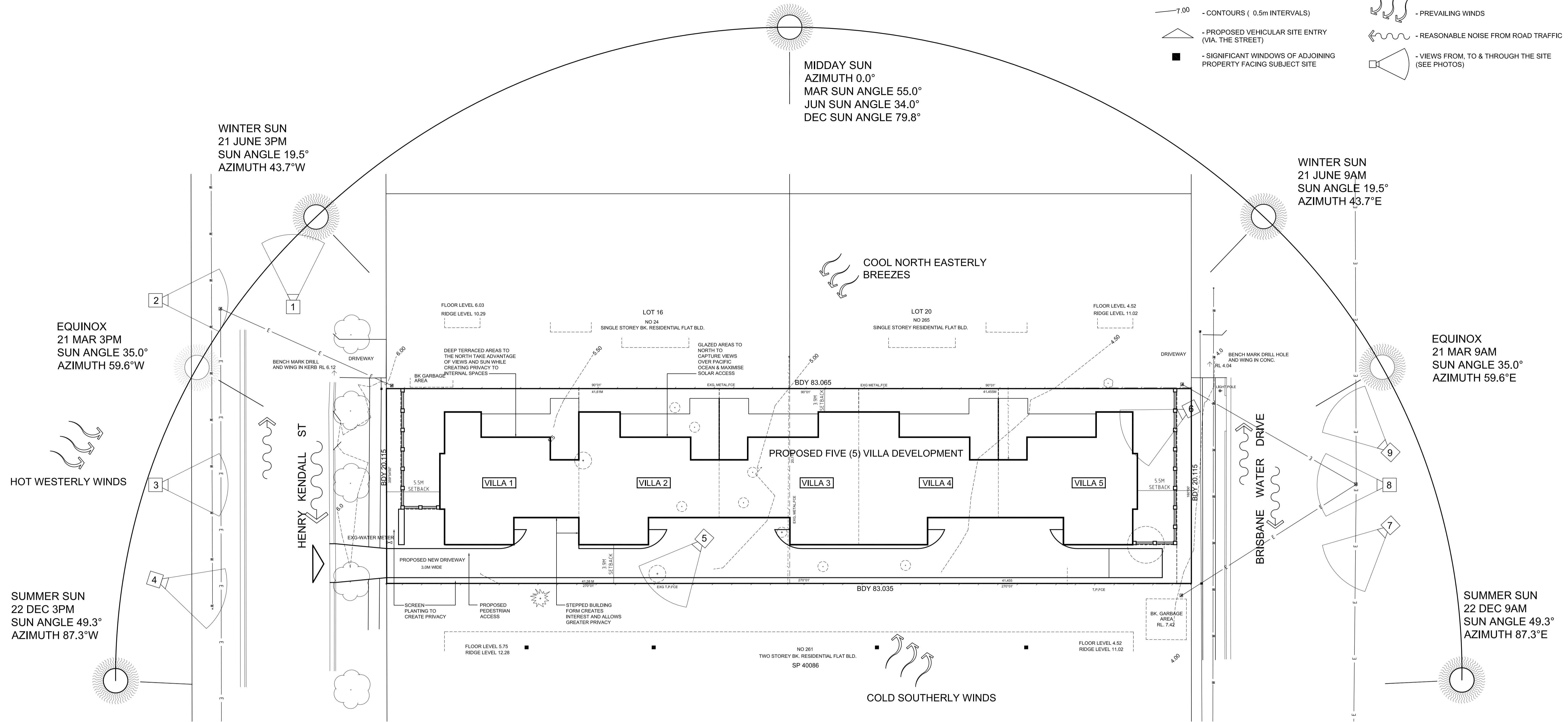

PHOTO 1: VIEW NORTH UP HENRY KENDALL ST TOWARDS WEST GOSFORD SHOPPING CENTRE
 PHOTO 2: NO. 24 HENRY KENDALL ST SINGLE STOREY RESIDENTIAL MEDIUM DENSITY
 PHOTO 3: NO. 26 HENRY KENDALL ST SUBJECT SITE- TO BE DEMOLISHED
 PHOTO 4: NO. 28 HENRY KENDALL ST. 2 STOREY RESIDENTIAL MEDIUM DENSITY
 PHOTO 5: VIEW OF ADJOINING DEVELOPMENT NO. 28, TO THE SOUTH, FROM BACKYARD OF SUBJECT SITE
 PHOTO 6: NO. 263 BRISBANE WATER DRIVE SUBJECT SITE- TO BE DEMOLISHED
 PHOTO 7: ADJOINING DEVELOPMENT SOUTH OF NO. 263, NO. 259 & 261
 PHOTO 8: NO. 263 BRISBANE WATER DRIVE AS VIEWED FROM ACROSS THE RD.
 PHOTO 9: ADJOINING DEVELOPMENT TO NORTH NO. 265 & 267

01	09.07.08	ISSUE FOR REVIEW
No	Date	Revision

<p>P.O.Box 552, Terrigal, N.S.W. 2260 Suite 5/203 The Entrance Road, Erina, 2250 ph 02 43654456 fax 02 43652856 email: info@slaterarchitects.com.au Catherine Slater - Registered Architect No.7153</p>		<p>Project PROPOSED FIVE (5) VILLA DEVELOPMENT</p>	<p>Location LOT 17 & 21 in DP24491 No. 26 HENRY KENDALL ST & 263 BRISBANE WATER DR WEST GOSFORD NSW</p>	<p>Client ROLFE CONSTRUCTIONS PTY LTD.</p>	<p>These drawings & designs are the property of Slater Architects & shall not be reproduced in whole or part without the written consent of Slater Architects</p>	<p>Drawn by DBC Checked</p>	<p>Drawing SITE ANALYSIS</p>	<p>Job no. 13723</p>	<p>Revision no. Sheet no. 01 SA01</p>	
								Scale	1:200 @ A1	