

RIDGE LEVEL 10.29

LOT 16  
NO 24  
SINGLE STOREY BK. RESIDENTIAL FLAT BLD.

LOT 20  
NO 265  
SINGLE STOREY RESIDENTIAL FLAT BLD.

FLOOR LEVEL 7.52  
RIDGE LEVEL 11.02

DRIVEWAY

BK GARBAGE AREA

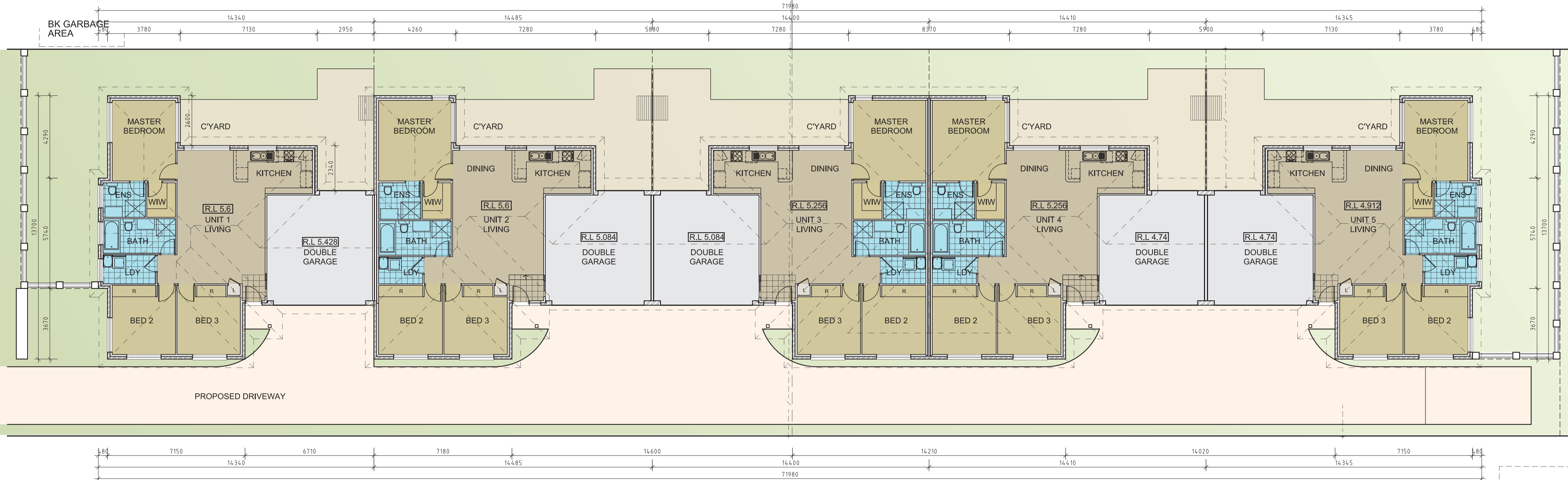

PROPOSED DRIVEWAY

BK. GARBAGE AREA  
RL. 7.42

FLOOR LEVEL 5.75  
RIDGE LEVEL 12.28

NO 261  
TWO STOREY BK. RESIDENTIAL FLAT BLD.  
SP 40086

FLOOR LEVEL 4.52  
RIDGE LEVEL 11.02

FLOOR PLANS

FLOOR PLAN LEGEND

- 70MM TIMBER STUD WALL
- 90MM TIMBER STUD WALL
- 110MM BRICK WALL
- 230MM BRICK WALL
- 240MM BRICK VENEER WALL
- 330MM ECOSEPARATE WALL
- 150mm CONCRETE BLOCK

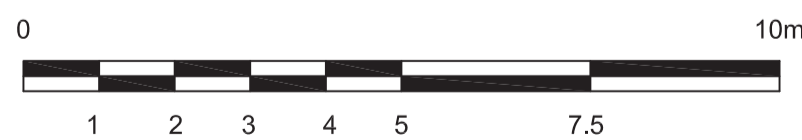

02	09.07.08	ISSUE FOR REVIEW
01	30.06.08	ISSUE FOR REVIEW
No	Date	Revision

Amendments	
Job no.	13723
Revision no.	02
Sheet no.	A02
Scale	

P.O.Box 552, Terrigal, N.S.W. 2260  
 Suite 5/203 The Entrance Road, Erina, 2250  
 ph 02 43654458 fax 02 43652856  
 email: info@slaterarchitects.com.au  
 Catherine Slater - Registered Architect No.7153



Project  
**PROPOSED FIVE (5)  
 VILLA DEVELOPMENT**

Location  
 LOT 17 & 21 in DP24491  
 No. 26 HENRY KENDALL ST &  
 263 BRISBANE WATER DR  
 WEST GOSFORD NSW

Client  
**ROLFE CONSTRUCTIONS PTY LTD.**

These drawings & designs are the  
 property of Slater Architects &  
 shall not be reproduced in whole  
 or part without the written consent  
 of Slater Architects

Drawn by  
**DBC**

Checked

Designed by  
**C.SLATER**

Date  
**JUNE 2008**

Drawing  
**FLOOR PLANS  
 VILLA 1-5**



Plan2000 Pty.Ltd. Trading as Slater Architects ABN24001 954 392